



# Checkpoints

VIRGINIA MOTOR SPORT CLUB

VOLUME 32

NUMBER 4

APRIL 1987

APRIL  
S M T W T F S  
1 2 3 4  
5 6 7 8 9 10 11  
12 13 14 15 16 17 18  
19 20 21 22 23 24 25  
26 27 28 29 30

MAY  
S M T W T F S  
1 2  
3 4 5 6 7 8 9  
10 11 12 13 14 15 16  
17 18 19 20 21 22 23  
24 31 25 26 27 28 29 30

- APRIL 12: VMSC Autocross Od'd by John and Sue Adams and Toby and Ruth Williams. Flyer inside.
- APRIL 16: VMSC Monthly Meeting at the PIZZA HUT near the intersection of Staples Mill and Parham roads.
- APRIL 25: VMSC "Another Rally" OD'd by Warren and Christie Beam, Bill Hunter and Gary Stout. Flyer inside.
- MAY 7: VMSC Board Meeting at the home of Gerry and Sandy Eberhard.
- MAY 17: VMSC Autocross OD'd by Jay Dorsk, Rich Fohl and Greg Miller. See upcoming flyer.
- MAY 21: VMSC Monthly Meeting.
- MAY 30: VMSC Rally OD'd by Beth Mills and Joyce Stanley. See upcoming flyer.

march  
 THE FEBRUARY FLING RALLY  
 MARCH 21, 1987  
 OFFICIAL RESULTS

O/A	CLASS	DRIVER	NAVIGATOR	1	2	3	4	5	6	7	TOTAL
1	1 E(T)	T. C. G. WAGNER	RITA WAGNER	200	1	2	3	1	132	200	539
2	1 U(T)	JET BURTON *	JOYCE STANLEY	10	8	74	200	57	200	69	618
3	2 U	JEFF CUTRIGHT	FLOYD MILLS *	72	23	200	4	127	200	62	688
4	1 R(T)	BARBARA PERRY	SUSAN WRIGHT	60	200	200	26	10	113	200	809
5	3 U	DOUG BURTON *	MIKE WEEDON	2	200	86	56	200	200	200	944
6	2 R(T)	PAM UNDERWOOD	PEGGIE MADISON	200	200	200	92	30	58	200	980
7	3 R	ED COLLINS	FRANK MERKEL *	32	200	200	200	81	200	200	1113
8	4 R	BRIAN VALENTI	ANDREW BAKER	187	200	200	200	22	134	200	1143
9	5 R	TOM NORTON	ANDY PITTS	110	200	200	191	91	196	200	1188
10	6 R	BILL AREY	CLAY AREY	200	200	200	200	6	200	200	1206
11	7 R	EARL ROGERS *	SAM THORNTON	155	200	200	200	12	200	400	1367
12	8 R	A. CUPP	B. HEWES	200	200	200	200	200	200	200	1400
13	9 R	BEVERLY JEFFERSON	ALAN STONE	155	200	200	200	75	400	400	1630

RALLYMASTERS: H. NEALE DICKINSON, JR. \* AND H. SCOTT POWELL, JR. \*

PRECHECKS: GERRY \*, AND SANDY \*, EBERHARD

WORKERS: HEATHER ADAMS, JOHN ADAMS \*, MANDY ADAMS, SUE ADAMS \*, SANDY EBERHARD \*,  
 BILL INGRAM \*, BETH MILLS \*, JESSICA MILLS, BOB MURRAY \*, BOBBY MURRAY,  
 AND GARY STOUT \*.

\* DENOTES VMSC MEMBERS

T DENOTES TROPHY POSITION

NEW MEMBER!!!

In the "stampede like rush" to become a "Kar Klub Krazy," we have still another new member. We wish to welcome James R. Allen (Randy) to the Club.

He is married, works part time at Pleasants Hardware, and is an undergrad of VCU. Randy lives at 2415 Floyd Ave., #A and his phone number is 359-9381.

He is also a violinist in the Petersburg Symphony, and his interests are in autocrossing, racing, tinkering and (ahem) possibly rallying.

Randy is 30 years old, and drives a modified 1969 Austin Healey Sprite Mk. IV.

WELCOME!!



**Saturday April 25, 1987**

Presents

**A**IN'T

**N**O TRAPS

**O**N

**T**HIS

**H**ERE

**E**ASY

**R**ALLY

**Rally**

- \* A TRAP-FREE TSD RALLY WITH EMPHASIS ON THE SOCIAL ASPECTS OF RALLYING
- \* THE RALLY WILL FEATURE PASSAGE CONTROLS AND BRISK BUT NOT OPPRESSIVE SPEEDS
- \* THE START IS AT THE PARK AND RIDE JUST SOUTH OF I-64 (EXIT 47A) NEAR RICHMOND INTERNATIONAL (BYRD) AIRPORT
- \* REGISTRATION IS OPEN FROM 9:30 TO 10:15 A. M. FCO AT 10:31 A. M.
- \* ENTRY FEE IS \$8.00 PER TEAM
- \* THE RALLY WILL END AT THE CHAMBERLIN HOTEL IN FORT MONROE. YOU CAN SPEND THE NIGHT (THE CHAMBERLIN HAS A HEATED INDOOR SALTWATER SWIMMING POOL) OR RETURN HOME
- \* PRE-REGISTRATION AND INFORMATION FROM:

GARY	(804)288-0174
WARREN & CHRISTIE	(804)741-1630
BILL	(804)883-6557

**RALLYMASTERS :**

**WARREN and CHRISTIE BEAM**

**BILL HUNTER**

**GARY STOUT**



LEARNING CURVES III  
RESULTS

NAME :	G. MILLER	C. MADISON	D. NEIGHBORS	G&B EDWARDS	E. MYERS	V. TILLEY
MAKE :	PORSHE	HONDA	PORSHE	PORSHE	TRIUMPH	CORVETTE
CLASS:	A/S	E/S	A/S	A/SP	C/S	B/P
	55.32	1:03.80	1:08.11	58.20	1:02.799	58.34
	56.03+2	1:04.80	1:07.36	56.18+1	1:01.01	57.60+1
	56.42	1:03.42	1:02.16	55.70	59.91	57.02
	54.28		1:02.17	55.64	1:01.73	56.02
	104.28		1:00.78+1	57.42	1:00.60	DNF
	55.52			54.64		
	55.04			54.63		
	53.99			54.63+1		
	55.40			55.16		
				56.02		
				53.69		
				56.26		
				53.56		
				54.41		

NAME:	C. PAULS	G. COOLEY	B. LLOYD/J. CLAPP	M. WEEDON/D. BURTON
MAKE:	CAMARO	TUI SUPER F.	VEGA	DATSUM
CLASS:	B/SP	BM	H/S	D/SP
	1:07.82	1:16.24+4	JDNF	59.75
	1:06.23	1:03.28	1:01.01	59.04+1
	1:04.34	55.85	58.25	57.60
	1:03:44	52.20	57.67	56.83+2
	1:02.89	51.60	57.53	57.30+1
	1:03.35	50.56	57.90	57.76+2
	1:03.44	50.11	B 59.96	57.07
	1:02.79	58.79+1	58.93	56.79+1
	1:03.44	50.40	57.88	57.72
			57.17	
			56.33	
			56.94	

NAME:	B. MURRAY	G. STOUT	R. FOHL	E. ROGERS/L. HOFSTRA	J. CUTRIGHT	C. BEACH
MAKE:	LOTUS	HONDA	MORGAN	TOYOTA	PORSHE	LOTUS
CLASS:	E/M	C/S	A/SP	D/SP	C/S	A/S
	59.94	56.99	56.48	1:20.16	DNF	1:03.95
	56.95	57.27	55.63	1:06.30	DNF	1:06.73
	1:12.98	56.50	55.34	1:09.67	1:03.02+1	1:01.59
	DNF	1:05.08	1:00.14	1:04.47	1:16.25	1:02.85
	57.87+1	56.76	1:01.96	1:07.52	1:08.14	
	1:06.76	56.56	58.78	1:02.40	1:01.99	
	1:01.11	55.65	58.25	1:04.62		
	1:09.43+1	56.10	58.81			
	57.58	56.61	58.29			
	57.21	55.98				
	55.82					
	<del>58.75</del>					
	58.75					
	59.13					

NAME:	B. INGRAM	R. WEST	J. BERGERON/S. KISH	D. CAVAZOS	J. BURTON	T. WILLIAMS	J. ADAMS
MAKE:	CAVALIER	HONDA/SU	MAGNUM	PORSHE	HONDA	MERCURY	RED DEVIL
CLASS:	G/S	D/S	E/M	A/SP	D/S	G/S	D/M
	1:03.70	56.62	58.88	58.50	DNF	DNF	58.42
	1:01.93	56.84	57.61+1	1:16.50	1:00.22	1:20.50	53.36
	59.56	1:02.05+2	58.82+1	1:21.45+1	DNF	1:18.50	51.81
	1:02.76	55.65	59.36+1	59.92	1:02.47	1:18.01	51.63
	59.90	54.77	57.58	59.71	58.13	1:10.48	50.33
	1:01.58+2	1:05.04	56.14	59.20	1:00.58	1:12.21	50.12
	1:00.00	1:03.21+2	56.82	57.76+2	59.39+1	1:11.71	50.01
	1:00.94	51.21	55.70	59.12			56.19
		56.92		1:02.35			49.83
		1:17.00		1:05.86			50.04
		1:10.72					50.21
							DNF

NAME:	L. LONGEST	D. MURRAY	F. MILLS	D. VANGASBECK/S. FORD	E. MOORE/J. MOORE
MAKE:	MAZDA	TOYOTA	HONDA	MAZDA	PINTO
CLASS:	A/S	D/SP	E/P	C/S	E/P
	1:03.33	1:09.74	1:12.26	51:04.54	56.63
	1:08.82	1:09.19	58.85	1:03.32	DNF
	59.39	1:07.71	57.80	1:03.74	
	59.31	1:06.13	57.60	D1:13.80	
	59.79	1:05.98		1:08.15	
	59.98	1:05.84		1:04.81	

NAME:	D. WHEELER/J. WHEELER	D. MISSERT	R. DAWSON	J. ADCOCK	V. BLY
MAKE:	ACURA	HONDA	LOTUS	MAZDA	HONDA
CLASS:	G/S	D/S	A/SP	C/S	C/S
	1:04.00	1:08.70	1:02.35+1	1:00.81+1	57.98
	1:16.68	58.25	1:00.76	57.56	57.00
	1:07.60	57.91+2	59.39	56.52+2	56.78
	1:01.36	58.48+1	DNF		57.53
	1:01.49	58.18	58.44		55.86
	1:00.88	57.51	59.00		55.78
	1:02.20	58.81	59.33		
	1:02.48+1	57.34+1	1:02.33		
		56.31	58.72+1		
		56.65			

NAME:	B. HUNTER/S. HUNTER	B. TINDALL
MAKE:	HONDA	MAZDA
CLASS:	D/SP	C/SP
	59.56	55.39
	1:00.63	58.60
	57.27	58.34
	59.43	
	55.56	
	1:28.64	
	54.87+1	
	59.05	
	54.77	
	58.58	
	1:03.38	
	57.98	
		1:01.50
		1:00.50
		59.68
		58.75
		58.83
		57.95
		57.60
		57.31
		57.56

THE OD<sup>3</sup> WOULD LIKE TO THANK ALL THOSE WHO WORKED OUR EVENT. YOUR EFFORTS WERE TRULY APPRECIATED.

WE REGRET THAT WITH TEAM CARS IT WAS IMPOSSIBLE TO DISTINGUISH DRIVERS IN SOME CASES. CONSEQUENTLY, WE MAY NOT HAVE IDENTIFIED INDIVIDUAL DRIVERS IN THESE CASES.

VIRGINIA MOTOR  
SPORT CLUB

SPRING 1987  
MEMBERSHIP LIST

- ADAMS, John & Sue  
2512 Cedar Lane  
Mechanicsville, Va. 23111  
730-9157
- \*ADOLF, Jerry  
c/o Adolf Motor Company  
2025 West Broad Street  
Richmond, Va. 23220  
355-2181
- \*APPLEWHITE, Evelyn & Harold  
3503 Jorchester Road  
Richmond, Va. 23225  
233-2364
- \*ARMENTROUT, Aimee, Dave, & Vicki  
304 Sunset Drive  
Asnland, Va. 23005  
798-6628
- ARMSTRONG, Alan  
3603 Pemberton Avenue  
Richmond, Va. 23222  
329-4912
- \*ARMSTRONG, Bill  
2313 New Kent Avenue  
Richmond, Va. 23225  
232-9252
- SAINBRIDGE, Candy & Joe  
2513 Bent Oaks Drive  
Colonial Heights, Va. 23834  
1-526-7804
- \*SAIRD, Beth  
(N.C.A.)
- \*SATCHELLER, Hap  
(N.C.A.)
- \*SAYLOR, Julia Craig  
4402 Kingcrest Parkway  
Richmond, Va. 23221  
353-6446
- BEACH, Clarence  
156 Nina Lane  
Williamsburg, Va. 23185  
1-554-9459
- BEAM, Christie & Warren  
2012 Shady Branch Trail  
Richmond, Va. 23233  
741-1630
- \*BIAGI, Billy & Lucretia  
Route 12, Box 32  
Mechanicsville, Va. 23111  
1-779-3397
- CORSK, Jay  
4114 Kensington Avenue  
Richmond, Va. 23221  
353-1062
- \*ESERHARD, Gerry & Sandy  
13303 Orel Court  
Richmond, Va. 23236  
745-2572
- \*EDWARDS, Chuck  
136 Parker Avenue  
Newport News, Va. 23606  
1-595-9757
- \*EDWARDS, Kathleen  
(N.C.A.)
- ENOCH, Jack & Nita  
10012 Joppa Court  
Richmond, Va. 23233  
270-7499
- \*ENOS, Bill  
2500 Irisdale Avenue  
Richmond, Va. 23228  
266-6694
- \*ENOS, Kay  
2500 Irisdale Avenue  
Richmond, Va. 23228  
262-4396
- \*FINE, Allen  
1 Countryside Court  
Richmond, Va. 23229  
253-6338
- FOLH, Dr. Richard  
3353 Brevoort Road - #503  
Richmond, Va. 23226  
355-3310
- GILCHRIST, Angela, Bill, & Carla  
4721 Leadenhall Drive  
Richmond, Va. 23234  
271-6105
- \*GREENWOOD, Barbara & Will  
1006 Sharon Lane  
Richmond, Va. 23229  
282-1493
- \*BELCHER, Doris  
(N.C.A.)
- \*BERGERON, Janice & John  
2010 Teddington Drive  
Richmond, Va. 23235  
276-3985
- \*BIRO, Dave  
3139 Bradwell Road  
Richmond, Va. 23225  
272-3519
- \*BLOT, Chris  
Route 3, Box 235-0  
Glen Allen, Va. 23060  
1-883-6587
- \*BLOT, Tom  
5703 Yates Lane  
Richmond, Va. 23223  
737-2102
- \*BOWES, Bob  
1603 Loudon Heights Road  
Charleston, W.Va. 25314  
1-304-342-1604
- \*BRAGG, Wray  
105 Dirk Drive  
Richmond, Va. 23227  
266-1931
- \*BRITTON, Bill  
4305 Newport Drive  
Richmond, Va. 23227  
264-8480
- \*BROUGHTON, Nancy  
8904 Michaux Lane  
Richmond, Va. 23229  
741-1500
- \*BUCK, Ed & Judy  
(N.C.A.)
- BURTON, Doug & Jet  
2004 Comet Road  
Richmond, Va. 23229  
270-4428
- \*CARMINE, Jackie & Sam  
Edgewater Villas #401  
624 Saint Lucie Crescent  
Stuart, Fl. 33494  
1-305-287-1137
- \*CASTLEBERRY, Mike  
(N.C.A.)
- \*CATO, William  
P.O. Box 267  
Petersburg, Va. 23803  
1-732-3986
- \*CAVEDO, Jerry  
Box 748  
Luray, Va. 22835
- \*CHEASKE, John  
13289 Copenhagen Court  
Reston, Va. 22091  
1-703-860-1520
- \*CHEASKE, Kathy  
(N.C.A.)
- CHVALA, Bill  
2900 Vistapoint Boulevard  
Midlothian, Va. 23113  
794-4813
- \*COBB, Butch  
5421 Blue Ridge Avenue  
Richmond, Va. 23231  
222-5914
- \*COBB, R. Edward  
307 De Sota Drive  
Richmond, Va. 23229  
740-4389
- \*CRENSHAW, Caroline  
3317 Stuart Avenue  
Richmond, Va. 23224  
353-1541
- \*DEBARDELEBEN, Dr. Fred  
(N.C.A.)
- \*DEBARDELEBEN, Marian  
2106 Rocky Point Parkway  
Richmond, Va. 23233  
741-6839
- \*DEBARDELEBEN, John  
1245 Forest Wood Drive  
Matthews, NC. 28105  
1-704-847-3128
- DEGRACE, Roe  
1509 Headwaters Road  
Midlothian, Va. 23113  
794-8135
- \*DICKINSON, Martha & Nea  
8532 Elm Road  
Richmond, Va. 23235  
272-7610
- \*LIVELY, Philip  
(N.C.A.)
- \*LLOYD, Bill  
3705 Suttermint Drive  
Richmond, Va. 23237  
271-1399
- MADISON, Chuck  
2512 Summit Court  
Richmond, Va. 23228  
262-7557
- \*MAYO, Bob & Margaret  
(N.C.A.)
- \*McALLISTER, Bill  
703 Tiber Lane  
Richmond, Va. 23226
- \*McCALL, Dave  
2109 Barclay Road  
Richmond, Va. 23228  
262-7950
- \*McCLINTIC, Madison  
7200 Beechwood Drive  
Richmond, Va. 23229  
282-3288
- \*McCLURE, John  
5636 Limestone Drive  
Richmond, Va. 23224  
276-7852
- \*McGOWEN, Judy  
(N.C.A.)
- MERKEL, Frank  
1508 Monmouth Drive  
Richmond, Va. 23233  
740-0427
- MILLER, Greg  
2532 Fillmore Road  
Richmond, Va. 23235  
272-3920
- \*MILLS, Beth & Floyd  
518 Mount Hermon Road  
Ashland, Va. 23005  
798-5536
- \*MILLS, Marvin  
560 Mount Hermon Road  
Ashland, Va. 23005  
798-3989
- \*MORRISSEY, James  
3255 Kensington Avenue  
Richmond, Va. 23221  
359-0862
- SICKRA, Emile  
559 Headwaters Road  
Midlothian, Va. 23113  
794-8135
- \*SIMMONS, Gary  
524 East Pennsylvania Avenue  
Crewe, Va. 23930  
1-645-3053
- \*SINICKSON, Marie  
Route 2, Box 201  
Lancaster, Va. 22503  
1-462-7064
- \*SMITH, Al & Janet  
1204 Hollins Road  
Richmond, Va. 23229  
282-8766
- \*STEWART, Billy & Don  
5425 Westwick Drive  
Richmond, Va. 23225  
233-9785
- \*STOUT, Gary  
1214 Santa Rosa Road  
Richmond, Va. 23229  
288-0174
- \*THORNTON, Dr. John & Marjorie  
2719 Stratford Road  
Richmond, Va. 23225  
272-2902
- \*TIDWELL, Milly  
703 Westriver Drive  
Richmond, Va. 23229  
741-3217
- TILLEY, Wayne  
6314 Brittewood Circle  
Mechanicsville, Va. 23111  
1-971-1986
- TUTWILER, Wes  
1914 Pump Road  
Richmond, Va. 23233  
740-0084
- \*YAMTER, Ralph  
7539 Piney Branch Road  
Richmond, Va. 23225
- WEIR, Debbie & Dennis  
1501 Page Road  
Pownatan, Va. 23139  
794-5715
- MURRAY, Robert  
2101 Wynewood Drive  
Richmond, Va. 23235  
276-0296
- MYERS, Edward  
9521 Tuxford Road  
Richmond, Va. 23236  
323-3411
- \*NEWSOME, Mike  
P.O. Box 643  
Mechanicsville, Va. 23111  
226-0385
- \*PARKER, Kendall  
1011 Francisco Road  
Richmond, Va. 23229  
288-1879
- \*PARSLEY, Lewis  
9207 Emmett Road  
Glen Allen, Va. 23060  
346-0150
- \*PATERSON, Gordon & Lale  
2 Glenbrooke Circle East  
Richmond, Va. 23229  
285-3262
- \*PATTESON, George & Shirley  
5506 Queensburg Road  
Richmond, Va. 23226  
288-5710
- PAULS, Cortes  
5015 Devonshire Road  
Richmond, Va. 23225  
231-9481
- \*PAYNE, Kenneth  
7811 Maris Road  
Richmond, Va. 23234
- \*PEASELEY, Brad  
11600 Michale Court  
Silver Spring, Md. 20904  
1-301-593-3825
- \*PERRY, Barbara  
2212 Hanover Avenue  
Richmond, Va. 23220  
355-5855
- \*PERRY, Sam  
1 Canterbury Road  
Richmond, Va. 23221  
353-0483
- \*PETTIT, William  
P.O. Box 445  
Louisa, Va. 23093
- \*WELLS, Len & Lizzy  
5915 Meadow Circle  
Richmond, Va. 23234  
275-3772
- \*WEST, Richard  
4210 Cedarvale Lane  
Richmond, Va. 23234  
271-8424
- \*WESTBROOK, Barbara & Bookie  
2621 Twingate Court  
Richmond, Va. 23233  
741-0577
- \*WESTBROOK, Kitty  
8911 Michaux Lane  
Richmond, Va. 23229  
741-1528
- \*WHEELER, Henry & Karin  
922 Westham Parkway  
Richmond, Va. 23229  
288-7045
- \*WHITE, Jenny  
1006 Sharon Lane  
Richmond, Va. 23229  
285-1493
- \*WHITEHEAD, Bill & Jackie  
3346 Ottawa Road  
Richmond, Va. 23225  
272-1253
- \*WILLIAMS, Reggie  
707 Mayberry Drive  
Richmond, Va. 23229  
741-0498
- WILLIAMS, Ruth  
& Toby  
6401 Lothaire Court  
Richmond, Va. 23234  
275-1007
- \*WILSON, Lindsay  
5915 Meadow Circle  
Richmond, Va. 23234  
275-3772
- \*WILSON, Peter  
3639 Luckylee Crescent  
Richmond, Va. 23234  
271-0005
- WILTON, John  
P.O. Box 552  
Midlothian, Va. 23113  
794-4362
- \*PHILLIPS, Baxter, Sharon  
& Trip  
10210 Windcliff Drive  
Richmond, Va. 23233  
740-3702
- \*POWELL, Scott  
108 Willow Drive  
Manakin-Sabot, Va. 23102  
784-5180
- \*POWELL, Loraine  
(N.C.A.)
- \*PRESTON, Dana & David  
10702 Kelmont Court  
Richmond, Va. 23236  
276-9512
- \*REMICK, Edward  
32 Twin Lake Lane  
Richmond, Va. 23229  
288-0782
- \*RENNIE, Allan  
7520 Parkline Drive  
Richmond, Va. 23229  
285-9440
- \*RENNIE, Frank  
9500 Skyview Drive  
Richmond, Va. 23229  
270-2938
- ROGERS, Earl  
11524 Stillbrook Road  
Richmond, Va. 23236  
794-9541
- \*ROWE, Janet & Jim  
304 North Chateau Drive  
Columbia, SC. 29223
- \*SANDERSON, Catherine & Ir  
10617 Harborough Way  
Richmond, Va. 23233  
740-2678
- \*SANDERSON, Dickie  
Route 4, Box 104  
Glen Allen, Va. 23060  
266-3904
- \*SEAY, Porter  
8221 West Bon View Drive  
Richmond, Va. 23235  
272-2472
- \*SHELL, Leonard  
6516 West Grace Street  
Richmond, Va. 23226  
285-3969
- \*WINFREE, George  
2117 Poplar Grove Road  
Midlothian, Va. 23113  
744-2311
- \*WINGO, Art & Diane  
9805 Laurandrew Court  
Richmond, Va. 23228  
262-2796
- \*WITSCHY, Walter  
7831 Nelson Avenue  
New Orleans, La. 70122  
741-0577
- \*WOOD, Alfred  
3310 Hood Drive  
Richmond, Va. 23227  
266-2578
- \*WRIGHT, Edward  
4710 Leonard Parkway  
Richmond, Va. 23226  
353-4962
- \*WRIGHT, Cecil & Edith  
(N.C.A.)
- \*MYLIE, John  
7845 Whitworth Road  
Bon Air, Va. 23235  
272-0888
- \*YOUNG, Chris & Lil  
5806 Omo Road  
Richmond, Va. 23234  
271-2073

\* Denotes: Life Member.  
(N.C.A.) Denotes: No Cur  
Address

PLEASE advise the secret  
of any correction and/or  
changes. YOUR help will  
gratefully appreciated.

Alice Jones, Secretary  
8711 Greenford Drive  
Richmond, Va. 23229  
747-6642



**VMSC PRESENTS:**

# **THE A & W AUTOCROSS**

**APRIL 12, 1987**

**AJD PARKING LOT, CASTLEWOOD RD. OFF JEFF. DAVIS HWY.**

**\$8.00 FOR 3 RUNS**

**TECH AND REGISTRATION OPENS AT 9:30AM  
10 CAR HEATS, 1ST HEAT STARTS AT 10:00AM**

***\*EXHAUST SUPPRESSION RIGIDILY ENFORCED OF 106Db AT 25 FEET\****

**1987 SCCA SOLO II CLASSING**

**PRE-REGISTRATION AND INFO:  
SUE ADMAS (804)730-9157**

**OD'S: SUE & JOHN ADAMS  
RUTH & TOBY WILLIAMS**

**NO ALCOHOLIC BEVERAGES ALLOWED, BUT ROOT BEER WELCOMED !!**

## 12 HOURS OF SEBRING REPORT

This was the first year of Sebring's new race course. The course was shortened somewhat from what it used to be with tighter and more interesting curves. The viewing area has been increased so that more of the track is visible from different areas. For best viewing I recommend the turn eight and turn nine corners. You have to pay for paddock passes to get into this location, but it is worth it. Also you can go over to the paddock and the pits. Friday afternoon the Firestone Firehawk series ran 2 3 hour races. There were so many entrants that they had to separate the field from one 6 hour race. The race for the IMSA cars started at 11:00 am Saturday, and was dominated by the Porsche of Al Holbert until he had turbo problems late in the race. The team of Bobby Rahal won the race. In the first six hours of the race one hour and 45 minutes were run under caution.

Our condolences go to Bill Gilchrist and the Overbaugh team. Seems Bill dropped the differential out of the truck towing the race car down to the track. Then the race car blew up on the course away from the pits during the first couple of hours of the race so they could not check to see if they could fix the problem. We wish you guys a lot more success in the future.

'Til next time,

*Lerry*

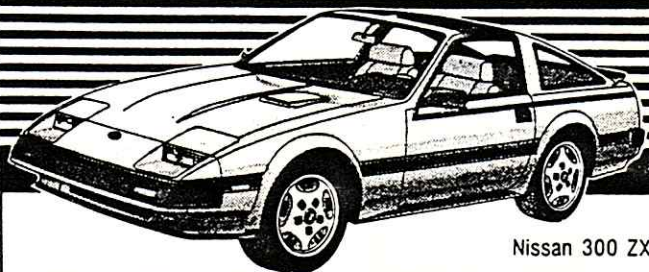

Nissan 300 ZX Turbo

# 300 ZX

### **TAKE OFF IN A TURBO Z!**

Take off in Nissan's exciting, new 2-seater — the 300 ZX Turbo. Aerodynamic styling, a turbocharged engine and electronic fuel injection add up to major performance. Test drive the 300 ZX Turbo and take off to major excitement!

THE PERFORMANCE PEOPLE

**IRV**  
**SANDERSON**  
**NISSAN/SAAB**

7903 WEST BROAD STREET • RICHMOND, VIRGINIA 23229

PHONE (804) 270-4700

COME ALIVE, COME AND DRIVE

# NISSAN

MAJOR MOTION



VIRGINIA MOTOR SPORT CLUB, INC.  
P.O. BOX 25822  
RICHMOND, VIRGINIA 23250-5822

CHECKPOINTS is the monthly publication of the Virginia Motor Sport Club, Inc. It is mailed free to members. Subscriptions to non-dues paying parties are \$8.00 per year. Deadline for contributions to the editors is the first Thursday of the month.

PRESIDENT: JOHN ADAMS 2512 CEDAR LANE MECHANICSVILLE, VA. 23111

EDITORS: BILL LLOYD 8705 BUTTERMINT DR. RICHMOND, VA. 23237  
GERRY EBERHARD 10308 DOREL COURT RICHMOND, VA. 23236  
SANDY EBERHARD

OUTDOOR  
ACTIVITIES: JET BURTON 3004 COMET RD. RICHMOND, VA. 23229  
(804-270-4428)

The Art of  
Performance

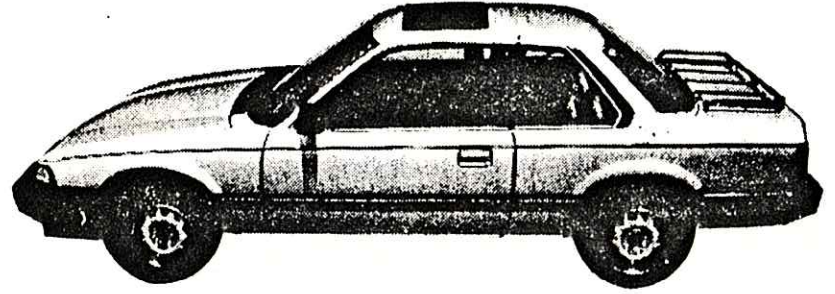

*New Honda Prelude — with moon roof*

**CIVICS • ACCORDS • PRELUDES**

*Masterpieces in Style and Performance*

**Richmond Honda**

**7400 Midlothian Pike**

*Just West of Cloverleaf Mall*

**YOUR CIVIC MINDED DEALER**

Your #1 **HONDA** Dealer

**745-0300**