

VIRGINIA MOTOR SPORT CLUB, INC.
P.O. BOX 25822
RICHMOND, VIRGINIA 23260-5822

CHECKPOINTS is the monthly publication of the Virginia Motor Sport Club, Inc. It is mailed free to members. Subscriptions to non-dues paying parties are \$8.00 per year. Deadline for contributions to the editors is the first Thursday of the month. For advertising rates, please contact the Checkpoints Business Manager.

President: Floyd Mills
Editors: Doug Burton
Lewis Parsley
Business Manager: Shelia Hunter

518 Mt. Hermon Rd.
4120-J Townhouse Rd.
7807 Dalmain Dr.
Rt. 1, Box 280
1-(804)-883-6557

Ashland, Va 23005
Richmond, Va 23230
Richmond, Va 23228
Montpelier, Va 23192



Checkpoints

VIRGINIA MOTOR SPORT CLUB

VOLUME 29

NUMBER 8

AUGUST 1984

DICKENSON WORKS 14 CONTROLS ON
SAME RALLY; SAYS CITATIONS
"JUST PART OF THE RALLY GAME"

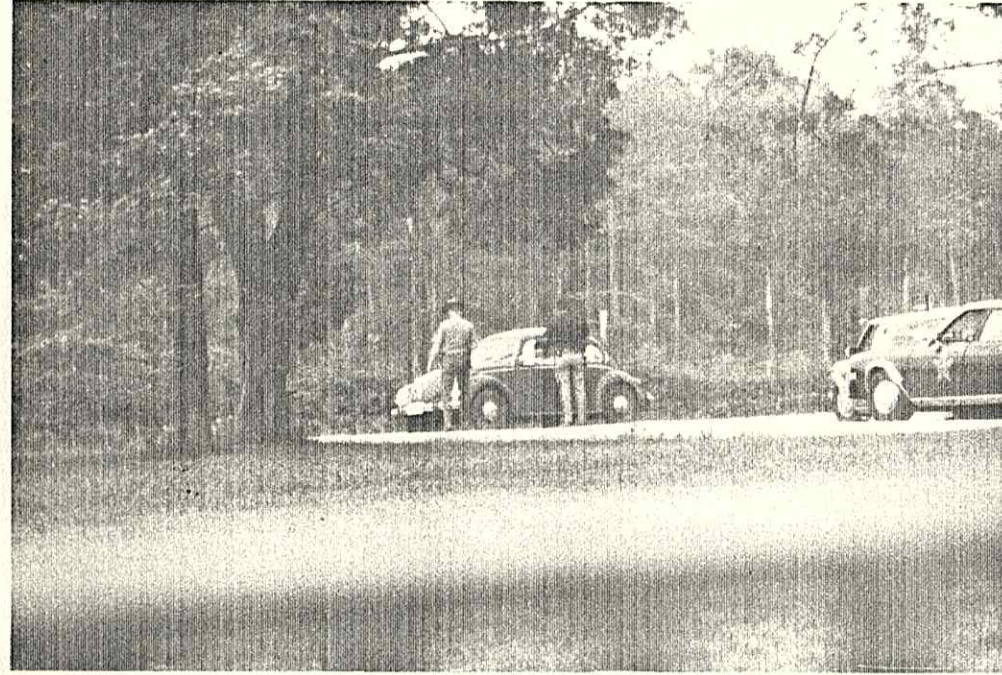

Two police cruisers and extensive road work were required to haul Neale Dickenson down from a reported 140 mph while on his way to his second control on "The Twilight Zone" rally. When accosted by police about his speed, Dickenson reportedly responded: "Your mama runs Mecklenburg." Neale says the venerable flat-4 is in its element at triple-digit speeds.

The Art of
Performance

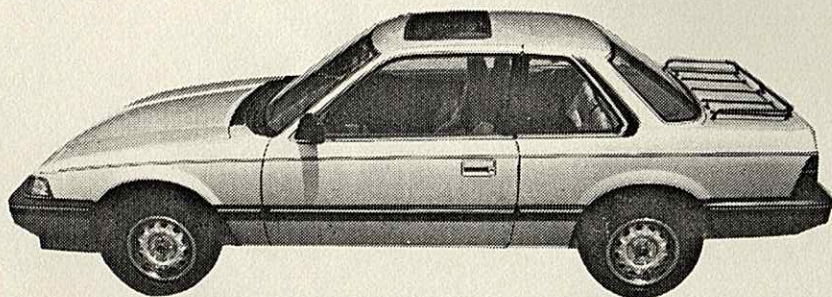

New Honda Prelude — with moon roof

CIVICS • ACCORDS • PRELUDES

Masterpieces in Style and Performance

Richmond Honda

7400 Midlothian Pike

Just West of Cloverleaf Mall

YOUR CIVIC MINDED DEALER

Your #1 **HONDA** Dealer

745-0300

July 11, 1984

Board of Directors
Virginia Motor Sports Club, Inc.
Richmond, Virginia

Attention: Floyd Mills, President

Dear Mr. Mills:

Please be advised by this letter that the audit committee has examined the financial records of the Virginia Motor Sports Club, Inc. for the year of 1983. Our examination was made through tests of the accounting records and other such auditing procedures as we considered necessary in the circumstances.

In our opinion the financial records referred to present fairly the financial position of the Virginia Motor Sport Club, Inc. as of December 31, 1982 and 1983. The results of its operations and the changes in the financial position for the years ended is in conformity with generally accepted accounting principles.

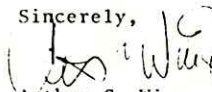
Sincerely,

Arthur C. Wingo
Chairman
Audit Committee

cc: Audit Committee
Shelia Hunter
Floyd Mills
Beth Mills
Neale Dickinson

The Green Tree Picnic Rally

June 9, 1984

Class	FG	Driver	Navigator	Car	✓.1	✓.2	✓.3	✓.4	✓.5	✓.6	✓.7	Total
UE	1	Beth Mills	Shelia Hunter	Datsun	15	1	24	6	2	14	27	89
E	1	Bill Hunter	Gary Stout	Honda	1	13	80	1	3	2	0	100
E	2	Barbara Greenwood	Wilt Greenwood	Saab	0	16	80	1	1	4	0	102
Ug	2	Marvin Mills	Jan Mills	Honda	200	117	1	87	200	179	72	856
R	1	Toby Williams	Ruth Williams	Mercury	200	105	126	150	107	200	103	991

special thanks to the workers who sweated in the heat! Candy and Joe Bainbridge, Jet and Doug urton, Martha, Neale and Bobby*Dickinson, Floyd and Jessica*Mills, Alice Jones, Billie Payne,*cott Powell.

rechecks: Official-Candy and Joe Bainbridge; Unofficial-Barbara and Bookie Westbrook

2

VMSC'S SERIES 3 ROADCROSS

SOUTHSIDE SPEEDWAY
RICHMOND, VA

OD'S: JOHN ADAMS, BETH MILLS, GARY STOUT,
LEN WELLS, LIBBY WELLS, LINDSAY WILSON

A/MODIFIED	MARQUE	JUNE 24	PTS	JULY 8	PTS	JULY 22	PTS	TOTAL
1T	JIM FRY	PHASE ONE	1:10.390 (9)	1:04.436 (9)	1:13.027 (6)	24		
2T	GEORGE HUMPHREY	VETTE	----	1:11.995 (3)	1:09.942 (9)	12		
3	FRED SCHROEDER	LOTUS	----	1:07.753 (6)	----	6		
3	MIKE LOUDON	PHASE ONE	1:15.295 (6)	----	----	6		
3	ALLEN GOODE	VW	1:15.738 (4)	1:12.504 (2)	----	6		
6	LIBBY SCHROEDER	LOTUS	----	1:11.612 (4)	----	4		
6	DEAN HOYT	VW	1:16.036 (3)	1:13.156 (1)	----	4		
6	LARRY SHAU	LOTUS	----	----	1:14.283 (4)	4		
9	JANE BRASWELL	PHASE ONE	1:30.231 (2)	----	----	2		
10	ROBERT MURRAY	LOTUS	----	1:18.924	----			

B/MODIFIED	MARQUE	JUNE 24	PTS	JULY 8	PTS	JULY 22	PTS	TOTAL
1T	JOHN SHEALY	MORGAN	1:10.730 (9)	1:07.951 (9)	----	18		
2T	STEVE CAMPBELL	CAMARO	1:13.230 (4)	1:14.286 (4)	1:12.630 (9)	17		
3	GARY STOUT**	HONDA	1:12.936 (6)	1:12.158 (6)	1:18.366 (1)	13		
4	JOHN ADAMS**	HONDA	1:26.228 (6)	1:15.249 (1)	1:13.000 (6)	8		
5	FLOYD MILLS**	HONDA	1:18.770 (2)	1:14.792 (3)	1:14.860 (2)	7		
6	DENNIS WEIR**	HONDA	1:17.896 (3)	1:14.970 (2)	1:19.062	5		
7	WAYNE TILLEY	VETTE	----	----	1:14.295 (4)	4		
8	WARREN MONTAGUE	CAMARO	----	1:17.132	1:14.809 (3)	3		
9	BILL INGRAM**	HONDA	----	----	1:30.745			

C/MODIFIED	MARQUE	JUNE 24	PTS	JULY 8	PTS	JULY 22	PTS	TOTAL
1T	BRIAN CATES	MAZDA	1:15.235 (6)	1:11.667 (4)	1:18.353 (4)	14		
2T	JOHN CRAIG	PINTO	1:16.115 (4)	1:16.743	1:16.863 (9)	13		
3T	MARK WILSON	CAPRI	----	1:08.380 (9)	1:18.682 (3)	12		
3T	LEN WELLS**	MAZDA	1:14.007 (9)	1:12.018 (3)	1:20.647	12		
5	LLOYD HORNBERGER	CAPRI	1:30.109	1:09.201 (6)	1:20.409 (1)	7		
5	LIBBY WELLS**	MAZDA	1:22.657 (1)	1:16.782	1:18.104 (6)	7		
7	STEVE SEIDEL	VW	1:19.738 (3)	1:17.885	1:19.290 (2)	5		
8	LEWIS PARSLEY**	MAZDA	1:22.588 (2)	1:13.371 (1)	1:22.555	3		
9	C.E. BOTWRIGHT	CAPRI	----	1:12.928 (2)	----	2		
10	BILL ENOS**	MAZDA	----	1:17.485	----			
11	HAROLD HAYES	CAPRI	----	DNF	----			

A/PREPARED	MARQUE	JUNE 24	PTS	JULY 8	PTS	JULY 22	PTS	TOTAL
1T	BILL WHITEHEAD**	PORSCHE	1:15.641 (9)	1:14.313 (9)	1:17.110 (6)	24		
2	ROBIN HAYTH**	PORSCHE	1:18.849 (6)	1:17.222 (4)	1:16.883 (9)	19		
3	BILL MC ALLISTER**	PORSCHE	----	1:15.613 (6)	----	6		
4	CHRIS HOPPE	PORSCHE	----	----	1:21.475 (4)	4		
5	GARY SIMMONS**	PORSCHE	----	1:17.711 (3)	----	3		

B/PREPARED	MARQUE	JUNE 24	PTS	JULY 8	PTS	JULY 22	PTS	TOTAL
1T	LEW LATHAM	MUSTANG	1:19.709 (9)	1:17.219 (9)	1:18.320 (4)	22		
2T	MAC DAVIS	CAMARO	1:19.763 (6)	1:18.057 (4)	1:30.341 (3)	13		
3	STAN VANN	CAMARO	1:27.436 (4)	1:17.302 (6)	----	10		
4	BERNIE DAVIS	VETTE	----	----	1:16.291 (9)	9		
5	VIC VAUGHAN	VETTE	----	----	1:17.805 (6)	6		
6	REX TURNER	MUSTANG	----	1:19.868 (3)	----	3		

C/PREPARED	MARQUE	JUNE 24	PTS	JULY 8	PTS	JULY 22	PTS	TOTAL
1T	GLENN SMITH	MAZDA	1:21.231 (6)	1:15.110 (6)	1:20.125 (6)	18		
2T	BRUCE BARON	MAZDA	----	1:16.463 (4)	1:17.542 (9)	13		
3	BOBBY SMITH	PORSCHE	----	1:14.982 (9)	----	9		
3	JON KENDALL	MAZDA	1:15.393 (9)	----	----	9		
5	CHRIS MEYER	DATSUN	1:31.555 (4)	1:17.162 (3)	----	7		
6	GLENN SHOUP	DATSUN	----	----	1:29.907 (4)	4		

D/PREPARED	MARQUE	JUNE 24	PTS	JULY 8	PTS	JULY 22	PTS	TOTAL
1T	BILL HUNTER**	HONDA	1:15.279 (9)	1:12.838 (9)	1:13.463 (9)	27		
2	SHELIA HUNTER**	HONDA	1:31.428 (6)	1:17.381 (6)	1:24.459 (4)	16		
3	RON DAY	HONDA	----	----	1:21.946 (6)	6		

E/PREPARED	MARQUE	JUNE 24	PTS	JULY 8	PTS	JULY 22	PTS	TOTAL
1T	DOUG CHRISTENSON	DODGE	1:14.952 (9)	----	1:16.409 (9)	18		
2T	JOE BAINBRIDGE	VW	1:19.165 (6)	1:19.155 (9)	1:20.042 (1)	16		
3	CAROL CHRISTENSON	DODGE	1:23.538 (4)	----	1:18.797 (3)	7		

4	DEWITT BOYD	SAAB	----	----	1:16.636 (6)	6		
4	WILLIAM ELDRED	CORVAIR	----	----	1:21.525 (6)	6		
6	JEFF FOX	OPEL	----	----	1:16.859 (4)	4		
7	JOE CREERY	OPEL	----	----	1:19.735 (2)	2		

F/PREPARED

1T	DOUG BURTON**	DATSUN	1:21.382 (9)	1:19.348 (6)	1:20.201 (9)	24		
2	JET BURTON**	DATSUN	1:26.546 (6)	1:24.066 (3)	1:24.578 (6)	15		
3	BILL GILCHRIST**	CHEV	1:32.331 (4)	1:22.019 (4)	1:31.224 (4)	12		
4	SUE GRAALMAN	DATSUN	----	1:15.866 (9)	----	9		
5	CARLA GILCHRIST**	CHEV	----	1:35.244 (2)	1:35.307 (3)	5		

GT/STOCK

1T	RICH SHERRY	MUSTANG	----	1:15.453 (9)	----	9		
1T	GLEN DAVIS	CAMARO	1:27.948 (9)	----	----	9		
3	TIM MATHER	MUSTANG	----	1:17.799 (6)	----	6		

A/STOCK

1T	DELPHINO CAVAZOS	PORSCHE	1:17.392 (9)	1:17.612 (6)	1:19.546 (9)	24		
2	DAN WRIGHT	MAZDA	----	1:17.308 (9)	----	9		
3	MICHAEL GOLDEN	PORSCHE	----	----	1:26.953 (6)	6		
FUN	ROB ST.FRANCIS	MAZDA	----	1:17.623	----			

B/STOCK

1T	STEVE SACHS	MAZDA	1:15.235 (9)	1:14.613 (4)	1:14.332 (9)	22		
2T	RICHARD WEST**	HONDA	1:15.934 (6)	1:13.346 (6)	1:15.082 (6)	18		
3	STEVE GRAALMAN	MAZDA	----	1:12.620 (9)	----	9		
4	ROBERT DITTENBER	MAZDA	1:21.073 (2)	1:15.797 (2)	1:16.925 (4)	8		
5	JIM ADCOCK**	MAZDA	1:19.363 (3)	1:15.257 (3)	----	6		
6	MIKE BARBUSCHAK	HONDA	1:18.964 (4)	----	----	4		
7	HERB SHENK	TOYOTA	----	----	1:31.179 (3)	3		
8	GREG MILLER	MORGAN	1:22.630 (1)	1:16.695 (1)	----	2		
9	JAMES CHECHE	DATSUN	1:29.900	1:18.810	----			
FUN	BRIAN CATES	HONDA	----	1:15.853	----			

C/STOCK

1T	VINCE BLY	HONDA	1:18.524 (6)	1:15.827 (9)	1:18.421 (9)	24		
2T	JACK ENOCH**	VW	1:17.802 (9)	1:16.285 (4)	1:18.853 (3)	16		
3T	GENE COOLEY	PONTIAC	----	1:16.226 (6)	1:18.589 (4)	10		
4T	WILT GREENWOOD**	SAAB	1:19.856 (3)	1:18.743 (2)	1:19.256 (2)	7		
5	LYNN PADGETT	VW	----	----	1:18.436 (6)	6		
6	DANNY GORE	VW	----	1:18.643 (3)	1:22.235 (1)	4		
6	MICHAEL DEWEESE	DATSUN	1:19.427 (4)	----	----	4		
8	DENNIS MC NEAL	VW	1:21.546 (2)	----	----	2		
9	JAMES GORE	VW	----	1:19.764 (1)	1:25.136	1		
9	EVERETT PAULS	TOYOTA	1:26.288 (1)	----	----	1		
11	DEWITT BOYD	MERC	----	1:20.714	----			
12	CHUCK MADISON**	DATSUN	----	1:24.268	1:23.148			
13	JEFF WRIGHT	VW	----	----	1:24.573			
14	NITA ENOCH**	VW	----	1:26.218	----			
15	TOBY WILLIAMS**	CAPRI	1:38.801	----	----			
16	JUDY DAVIS	CAMARO	----	----	1:46.529			

D/STOCK

1T	BARBARA WESTBROOK**	HONDA	1:23.062 (6)	1:21.112 (4)	1:20.994 (9)	19		
2T	DON GARTNER**	HONDA	----	1:21.040 (6)	1:25.303 (4)	10		
3	JERRY FREEMAN	MAZDA	----	1:18.794 (9)	----	9		
3	AL BELL	DATSUN	1:20.512 (9)	----	----	9		
5	STAN VANN	PONTIAC	----	----	1:24.184 (6)	6		
6	BILL LEUTER	CHEV	1:30.597	----	----			

E/STOCK

1T	ROB ST.FRANCIS	SUBARU	----	1:21.254 (9)	----	9		
FUN	DAN WRIGHT	SUBARU	----	1:21.172	----			

T - DENOTES TROPHY POSITION
** - DENOTES VMSC MEMBER

THE OD'S WOULD LIKE TO OFFER SPECIAL THANKS TO NEALE DICKENSON AND FLOYD MILLS, BOTH PUT IN OD'S HOURS AT WORKER'S POINTS. THANKS AND APPRECIATION TO ALL THE WORKERS: CANDY** & JOE** BAINBRIDGE, BRUCE BARON, TOM BLOT**, DOUG** & JET** BURTON, JACK** & NITA** ENOCH, CARLA** & BILL** GILCHRIST, BILL** & SHELIA** HUNTER, BILL INGRAM**, CHUCK MADISON**, BARBARA** & LEWIS** PARSLEY, SCOTT POWELL**, WES TUTWILLER**, DEBBIE** & DENNIS** WEIR, RICHARD WEST**, BARBARA** & BOOKIE** WESTBROOK, AND ANNE WILSON**.

PLEASE SUBMIT ANY CORRECTIONS TO THE SECRETARY, SUE ADAMS.

3

V.M.S.C.
PRESENTS:

7.77



VMSC PRESENTS...

THE LAST MINUTE AUTOCROSS

AUG. 26, 1984

LOCATION: AJD Corp. (old Gem Store)
3301 Castlewood Rd. (off Jeff Davis Hwy.)

OD's: Floyd and Beth Mills
Bill and Shelia Hunter

REGISTRATION AND TECH open at 8:30 a.m.

FUN RUNS begin at 9:00 a.m. and will
continue for a maximum of two hours

COMPETITIVE RUNS will begin at the
completion of Fun Runs.

ENTRY FEE, which includes one Fun Run, is \$9.00 for Cross-
Creekers or members of any recognized car club; \$10.00 for
non-members. Contestants may make up to two additional
Fun Runs for \$1.00 each as time permits.

10 CAR HEATS -- 70 CAR LIMIT

MWSCC classes with these VMSC requirements:

- exhaust suppression
- 1 3/4" minimum ground clearance
- camber compensation on all swing-axle cars
- adequate rollbars in all open cars with racing tires
(cars equipped with detachable hardtops are considered
open cars)

For more INFORMATION AND PREREGISTRATION call Shelia Hunter
at (804)883-6557

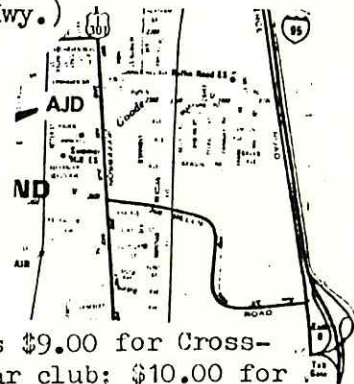

A DO-IT-YOURSELF RALLY = FOLLOWED BY,
A DO-IT-YOURSELF PICNIC!!

\$\$ AWARDS WILL BE IN CASH \$\$

Class winners will receive a minimum of \$10.00 per team. Dollar amounts
and number of awards will be based on number of entries.

WHEN: Sunday, August 19th, 1984. First car off at 1:01 PM.

WHAT: A self-scoring Do-It-Yourself Rally of medium diffi-
culty. All DIY control locations will be known in ad-
vance. Everyone, novice to expert, will have no prob-
lem following the course. A map of the course area
will be provided.

WHERE: Start & finish at the Atlee Road Shopping Center, by
the Safeway store. At the intersection of Rt 301,
North, and Rt 638, about 1 mile north of I-295 and 301.

HOW MUCH: PRE-REGISTRATION IS MANDATORY! Entries must be
received prior to August 16th. \$7.77 per team. No
entries accepted on the day of the event. Generals
will be mailed upon receipt of your entry & check.
Car numbers will be assigned on a first received, first
served basis.

CLASSES: Regular VMSC classes - Rookie - Unequipped - and
Equipped.

PRE-CHECKS: Greenwood & Greenwood // Mills & Mills.

MAIL REGISTRATION TO: Len Wells
5915 Meadwood Circle
Richmond, Va 23234
275-8772

RALLYMASTERS: Tom Blot & Len Wells

Rip off and send in today!

We don't want to miss the time-of-our-lives!!!! SIGN US UP!!!!!!

Driver _____

Navigator _____

Mail General Instructions to: _____

City Zip

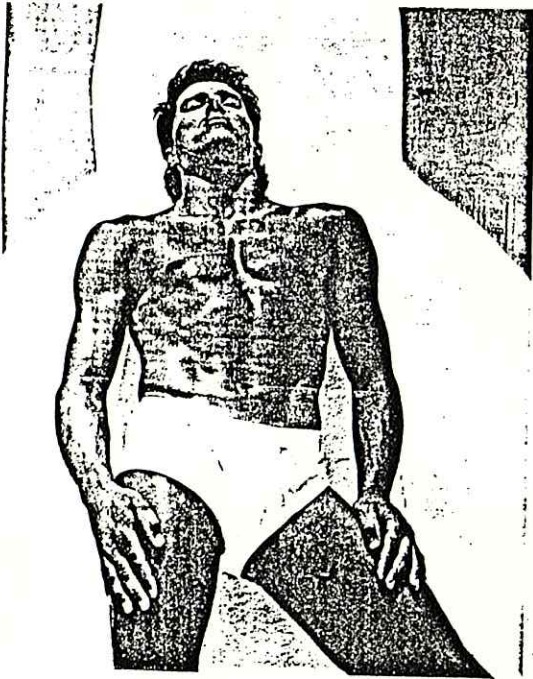

What does this body need?

...A VMSC T-shirt, of course!!!

There's one waiting for him and you...

...Just use the order form below.

VMSC Club Merchandise Order Form

NAME _____

PHONE _____

ITEM: (Poly-Cotton T-shirt)

SIZE (Circle one): S M L XL

COLOR (Circle one): Yellow Kelly Maroon Orange Grey Gold
Royal Navy Black Red Lt. Blue

LOGO (Circle one): Back Front Front & back

PRICE: \$6.00 (logo on front)
\$6.00 (logo on back)
\$8.00 (logo on front & back)
\$8.00 (logo on front & back with pocket)

Return order form with check to: **Barbara Westbrook**

VIRGINIA MOTOR
SPORT CLUB

FALL 1984
MEMBERSHIP LIST

ADAMS, John
ADAMS, Sue
2512 Cedar Lane
Mechanicsville, Va. 23111
730-9157

ADCOCK, Faye
ADCOCK, Jim
10000 Midlothian Pike
Lot 48
Richmond, Va. 23235
272-9706

*ADOLF, Jerry
c/o Adolf Motor Co.
2025 West Broad Street
Richmond, Va. 23220
355-2181

*APPLEWHITE, Evelyn
*APPLEWHITE, Harold
5503 Dorchester Road
Richmond, Va. 23225
233-2364

ARMENTROUT, Aimee
*ARMENTROUT, Dave
ARMENTROUT, Joshua
*ARMENTROUT, Vicki
304 Sunset Drive
Ashland, Va. 23005
798-6628

ARMSTRONG, Alan
5349 Hull Street Road
Richmond, Va. 23224
232-3267

*ARMSTRONG, Bill
2818 New Kent Avenue
Richmond, Va. 23225
232-8252

BAINBRIDGE, Candy
BAINBRIDGE, Joe
2613 Bent Oaks Drive
Colonial Heights, Va. 23834
1-526-7804

*BAIRD, Beth
(Nee: Castleberry)
Box 5315
A.P.O. New York 09633

*BATCHELLOR, Hap
7556 Marilea Road
Richmond, Va. 23225
320-6619

*BAYLOR, Julia Craig
4402 Kingcrest Parkway
Richmond, Va. 23221
353-6446

*BELCHER, Doris
4411 Leonard Parkway
Richmond, Va. 23221

*BERGERON, Janice
*BERGERON, John
2010 Teddington Drive
Richmond, Va. 23235
276-3985

*BIRD, Dave
3139 Bradwill Road
Richmond, Va. 23225
272-3519

*BLOT, Chris
Route 3, Box 235-0
Glen Allen, Va. 23060
1-883-6587

*BLOT, Tom
5922 Shagbark Court
Richmond, Va. 23227
264-2036

*BOWES, Bob
1603 Loudon Heights Road
Charleston, W.Va. 25314
1-304-342-1604

*BRAGG, Wray
105 Dirk Drive
Richmond, Va. 23227
266-1931

*BRITTON, Bill
4305 Newport Drive
Richmond, Va. 23227
264-8480

*BROUGHTON, Nancy
(Nee: Witschey)
8904 Michaux Lane
Richmond, Va. 23229
741-1500

*BUCK, Ed
*BUCK, Judy
2014 Bracyridge Road
Greensboro, N.C. 27407

BURTON, Doug
BURTON, Jet
4120-J Townhouse Road
Richmond, Va. 23228
262-6898

CAMPBELL, Steve
5528 Belle Pond Road
Centerville, Va. 22020
1-703-378-4625

*CARMINE, Jackie
*CARMINE, Sam
Edgewater Villas #401
624 St. Lucie Crescent
Stuart, Fla. 33494

*CASTLEBERRY, Mike
3334 Cutshaw Avenue
Richmond, Va. 23230
358-2656

*CATO, William
P.O. Box 267
Petersburg, Va. 23804
1-732-3986

*CAVEDO, Jerry
Box 748
Luray, Va. 22835

*CHEHASKE, John
*CHEHASKE, Kathy
12389 Copenhagen Court
Reston, Va. 22091
1-703-860-1520

CHVALA, Bill
(See HOLMAN, Becky)
P.O. Box 1393
Midlothian, Va. 23113
744-5733

*COBB, Butch
5421 Blue Ridge Avenue
Richmond, Va. 23231
222-5914

*COBB, R. Edward
307 De Sota Drive
Richmond, Va. 23229
740-4389

*CRENSHAW, Caroline
*CRENSHAW, Joseph
3317 Stuart Avenue
Richmond, Va. 23224
353-1541

DABNEY, Chuck
10240 Maplested Lane
Richmond, Va. 23235
320-1503

*DeBARDELEBEN, Dr. Fred
*DeBARDELEBEN, Marian
Rural Route 2, Box 419-X
Manakin-Sabot, Va. 23103
784-3746

*DeBARDELEBEN, John
1245 Forest Wood Drive
Matthews, N.C. 28105
1-704-847-0963

*DICKINSON, Martha
*DICKINSON, Neale
8532 Elm Road
Richmond, Va. 23235
272-7610

*DIXON, Billy
*DIXON, Laurretta
Route 2, Box 207-C
Mechanicsville, Va. 23111
1-779-3397

*EBERHARD, Gerry
2017-A Grove Avenue
Richmond, Va. 23220
359-6267

*EDWARDS, Chuck
136 Parker Avenue
Newport News, Va. 23606
1-595-9757

EDWARDS, David
113 Sunset Lane
South Hill, Va. 23970
1-447-8923

*EDWARDS, Kathleen
3019 Scarsborough Drive
Richmond, Va. 23235
320-2962

ELLERMAN, Gary
Box SR64
Goochland, Va. 23063
784-4253

ENOCH, Jack
500 Libbie Avenue
Richmond, Va. 23226
270-7499

*ENOS, Bill
2500 Irisdale Avenue
Richmond, Va. 23228
266-6694

*FINE, Allen
1 Countryside Court
Richmond, Va. 23229
288-6338

GARTNER, Donald
8703 Gayton Road
Richmond, Va. 23229
741-4972

GILCHRIST, Bill
GILCHRIST, Carla
4721 Leadenhal Drive
Richmond, Va. 23234
743-1294

*GREENWOOD, Barbara
*GREENWOOD, Wilt
(See WHITE, Jenny)
1006 Sharon Lane
Richmond, Va. 23229
282-1493

*GREENWOOD, Steve
4927-2 Central Avenue
Charlotte, N.C. 28205
1-704-563-9206

*GRONNING, Bill
118 Hickory Hill Drive
Denver, N.C. 28037
1-704-483-3254

*GRUNDY, Hart
3715 Mimosa Court
New Orleans, La. 70114

HALL, Juan
1247 West Cary Street
Richmond, Va. 23220

*HAMILTON, Ellen
3127 Grove Avenue
Richmond, Va. 23221
359-5538

*HARDING, William
306 Clovelly Road
Richmond, Va. 23221
359-0693

HARREL, Doug
13105 Morning Hill Lane
Midlothian, Va. 23113
744-2861

*HASKINS, Anne
*HASKINS, Fred
600 Larrymore Court
Richmond, Va. 23225
232-1797

*HATCH, Caryl
*HATCH, Dickie
2739 Tanglewood Drive S.W.
Roanoke, Va. 24018

*HAWTHORNE, E.W.
(N.C.A.)

HAYTH, Robin
9911 Trebeck Road
Richmond, Va. 23236
745-5667

*HILTZ, Toni
(Nee: Wells)
6536 Watchlight Road
Richmond, Va. 23234
271-1499

*HOELZEL, Charlotte
*HOELZEL, Dr. Chuck
29 Partridge Road
Wilmington, N.C. 28403
1-919-799-7095

*HOELZEL, Charlie
225-21-9505
Attack Squadron 146
F.P.O. San Francisco,
Calif. 96601

*HOELZEL, Milly
3305 West Grace Street #6
Richmond, Va. 23221
358-5442

HOLLIDAY, Kay
7101 Thorpe Avenue #5
Richmond, Va. 23228
264-0818

HOLMAN, Becky
(See CHVALA, Bill)
P.O. Box 1393
Midlothian, Va. 23113
744-5733

*HUNTER, Bill
*HUNTER, Shelia
HUNTER, Will
Route 1, Box 280
Montpelier, Va. 23192
1-883-6557

*INABINET, Ed
1401 E. Ocean View Ave. #15
Norfolk, Va. 23503

INGRAM, Bill
912 Glidewell Road
Richmond, Va. 23227
262-3547

*IRBY, Ernest
1534 Westshire Lane
Richmond, Va. 23233
740-0574

*JAMES, Bruce
*JAMES, Harriet
(N.C.A.)

JESSEE, Dr. Sam
957 Finchley Place
Richmond, Va. 23225
320-6922

*JONES, Alice
12 Sawdust Drive
Manakin-Sabot, Va. 23103
784-4373

*JONES, Dick
P.O. Box 34234
Richmond, Va. 23234

Lewis Parsley
7807 Dalmain Dr.
Richmond, Virginia 23228

AUTOCROSS
CHAMPIONSHIP
BLACKSTONE III



Fastest Airstrip Autocross in the
Mid Atlantic

BLACKSTONE CHAMPIONSHIP AUTOCROSS

III

SEPTEMBER 15 & 16, 1984

SATURDAY

- 3:00 AM Registration and Tech Inspection
- 8:30 AM Open Untimed Practice Begins.
- 12:30 PM Registration and Tech Inspection Closes- Open Practice Ends.
- 1:00 PM Timed Runs Begins.
- Approx. 5:30 PM Keg Party begins at hanger
- 6:30 PM Barbeque Dinner. Then the party continues, until.

SUNDAY

- 10:00 AM Timed Runs Begins.
- Presentation of Trophies after the conclusion of Timed Runs.



Registration will be limited to 80 cars. Pre-registration prior to September 10th is strongly recommended. Entry fee for registration by September 10th will be \$22.00 per car for the event, after the 10th, \$25.00. The event fee includes Saturday's practice and timed runs, Barbeque Dinner, the event keg party, and Sunday's timed runs. Lodging is available at the Weston's Motel ((804)645-7761) (Autocross Headquarters) in Crewe (see map), and at the Wedgewood Motor Inn ((804) 292-7288) on Route 40 in Blackstone. Contestants will be responsible for making their own reservations.

Crewe/Burkeville Recreation Association will serve a Home Cooked Barbeque Dinner at 6:30 PM Saturday Evening. The cost is included in the entry fee, extra meal tickets are \$ 6.00 per person, children under 12 years old \$ 3.00. The meal will be barbeque, cole slaw, potato salad, sliced tomatoes, iced tea, and dessert. This is the best buy in the area and will support a good cause; also, it is tax deductible. Include the amount for your extra meal tickets with your entry fee (we must advise them of the number of meals required).

The Ladies Auxiliary of the Crewe Fire Department will be at the hanger on Saturday and Sunday with coffee, pastries, sandwiches and drinks available for purchase. Please support their efforts.

Blackstone Championship Autocross III will be a simple fast course with no walk-throughs or drive throughs. This will be the same 2 mile course as last years', conditions permitting. Car numbers will be assigned by a drawing on September 12th (there will be allowances for multiple driver cars). It will run using MWCSCC Classes as amended by VMSC. Exhaust suppression required for all stock and prepared cars, rollover protection required for all open top cars, and 1 3/4" minimum ground clearance required. Scoring will be based on the Best Time out of two runs on Saturday added to the Best Time out of three runs on Sunday.

For VMSC members this event will count as two events for Points, and one event for Trophies.

For Additional Information Call:

Lewis or Barbara Parsley
(804) 262-1350

Doug or Jet Burton
(804) 262-6898

Len or Libby Wells
(804) 275-8772

PLEASE TEAR OFF AND RETURN

PRE-REGISTRATION

NAME: _____

PHONE: _____

ADDRESS: _____

CLUB: _____

ZIP: _____

CAR: MAKE: _____ MODEL: _____ YEAR: _____ Class: _____

More than one driver in this car? _____ If so, Name(s) of other drivers: _____

Fees: Entrant.....\$ _____
 (Entrant Fee includes 1 Meal Ticket)
 Meal Tickets:
 # at \$ 6.00 (Adults).....\$ _____
 # at \$ 3.00 (Children).....\$ _____
 Total enclosed.....\$ _____

Make Checks Payable to VMSC.
 Mail to: VMSC
 c/o Lewis Parsley
 7807 Dalmain Drive
 Richmond, Virginia 23228

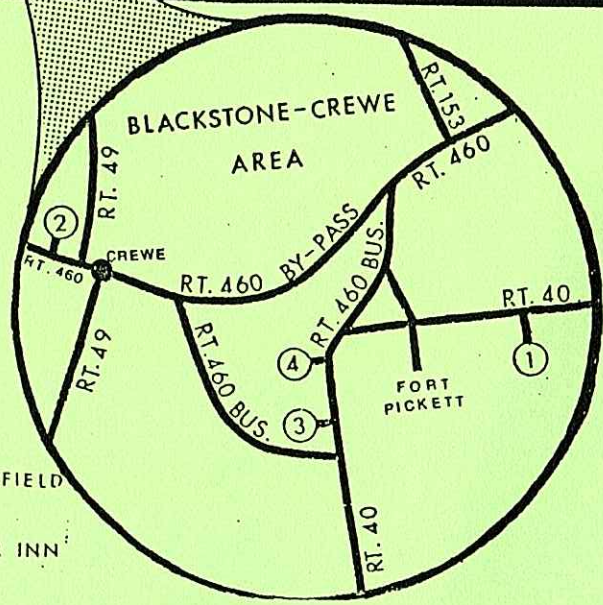
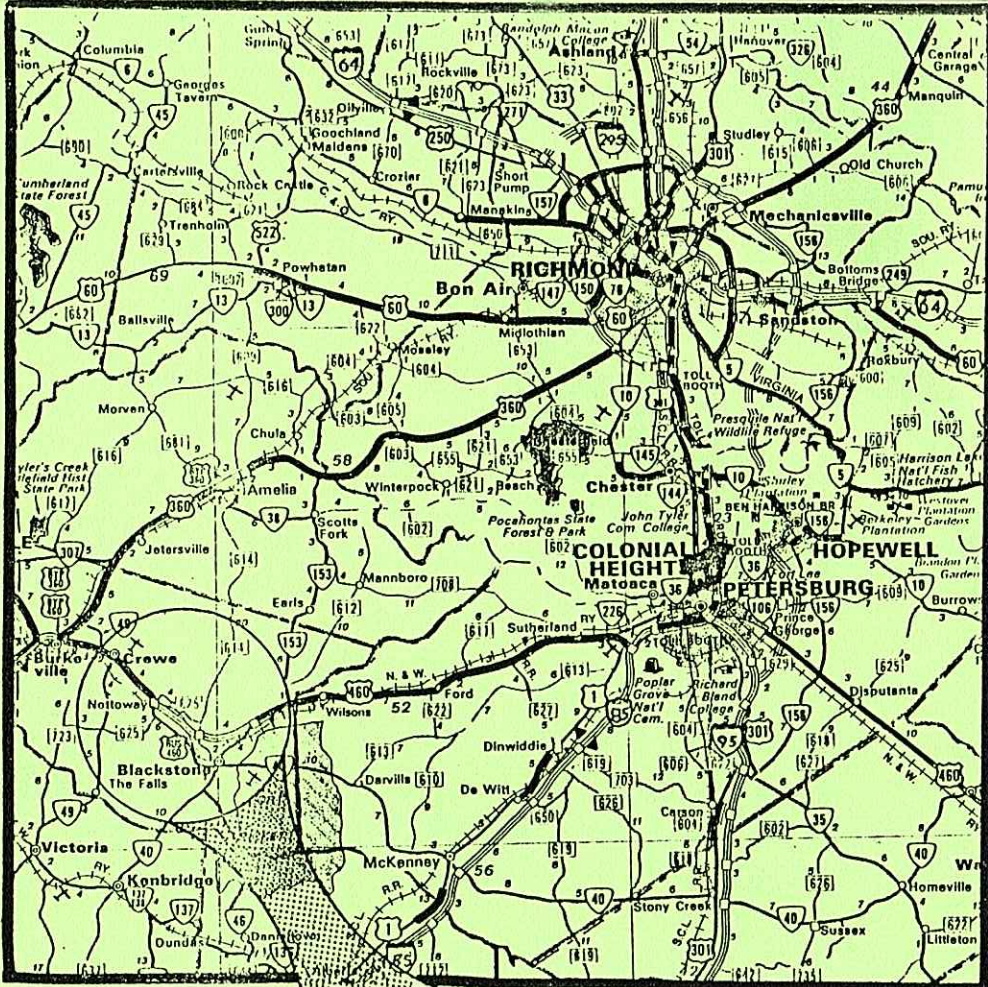

1. FT. PICKETT ARMY AIRFIELD
2. WESTON'S MOTEL
3. WEDGEWOOD MOTOR INN
4. HARDEE'S

- *KAUFFMAN, Frank
(N.C.A.)
- *KENNEDY, Bob
376 North Boulevard
Petersburg, Va. 23803
1-732-1173
- KENNEY, Philip
P.O. Box 1451
University of Richmond 23173
282-1694
- *KESSLER, John
- *KESSLER, Suzanne
3223 Kenmore Road
Richmond, Va. 23225
272-1620
- KIRALY, Dr. Bruce
2301 Seagull Court
Richmond, Va. 23229
270-6979
- *KOONTZ, Tracy
(Nee: Greenwood)
Bldg. 24, Apt. 8
Copely Hill Apartments
Charlottesville, Va. 22903
1-971-1986
- *KOSLOW, Ken
2211 Nortonia Road
Richmond, Va 23229
282-2684
- *LARUS, Charles
5421 Tuckahoe Avenue
Richmond, Va. 23226
282-9169
- LAWRENCE, Bob
603 Gundy Drive
Richmond, Va. 23229
741-0486
- *LIVELY, Philip
(N.C.A.)
- *LLOYD, Bill
8705 Buttermint Drive
Richmond, Va. 23234
271-1399
- MADISON, Chuck
2512 Summit Court
Richmond, Va. 23228
262-7557.
- *MAYO, Bob
- *MAYO, Margaret
(N.C.A.)
- McALLISTER, Bill
McALLISTER, Delane
Strawberry Oaks
Route 1, Box 435
Glen Allen, Va. 23060
747-8518
- McALLISTER, Pat
McALLISTER, Susan
12020 Mountain Laurel Drive
Richmond, Va. 23236
794-6950
- *McCALL, Dave
2109 Barclay Road
Richmond, Va. 23228
262-7950
- *McCLINTIC, Madison
7200 Beechwood Drive
Richmond, Va. 23229
282-3288
- *McCLURE, John
5636 Limestone Drive
Richmond, Va. 23224
276-7852
- *McGOWEN, Judy
(N.C.A.)
- MERKEL, Frank
1508 Monmouth Drive
Richmond, Va. 23233
740-0427
- MILLER, Greg
2532 Fillmore Road
Richmond, Va. 23235
272-3920
- MILLS, Beth
- MILLS, Floyd
518 Mount Hermon Road
Ashland, Va. 23005
798-5536
- MILLS, Marvin
560 Mount Hermon Road
Ashland, Va. 23005
798-3989
- MONTONI, Marc
7333 Hermitage Road
Richmond, Va. 23228
266-0809
- *MORRISSEY, James
3025 Kensington Avenue
Richmond, Va. 23221
358-0862
- NEWSOME, Mike
P.O. Box 643
Mechanicsville, Va. 23111
226-0385
- *PARKER, Kendall
1011 Francisco Road
Richmond, Va. 23229
288-1879
- PARSLEY, Barbara
- *PARSLEY, Lewis
7807 Dalmain Drive
Richmond, Va. 23228
- McALLISTER, Pat
McALLISTER, Susan
12020 Mountain Laurel Drive
Richmond, Va. 23236
794-6950
- *PATERSON, Gordon
- *PATERSON, Lale
2 Glenbrooke Circle East
Richmond, Va. 23229
285-3262
- *PATTESON, George
- *PATTESON, Shirley
5506 Queensburg Road
Richmond, Va. 23226
288-5710
- *PAYNE, Kenneth
7811 Maris Road
Richmond, Va. 23234
- *PEASELEY, Brad
11600 Michale Court
Silver Spring, Md. 20904
1-301-593-3825
- *PERRY, Barbara
2212 Hanover Avenue
Richmond, Va. 23220
355-5855
- *PERRY, Sam
1 Canterbury Road
Richmond, Va. 23221
353-0483
- *PETTIT, William
P.O. Box 445
Louisa, Va. 23093
- *PHILLIPS, Baxter
- *PHILLIPS, Sharon
PHILLIPS, Tripp
10210 Windbluff Drive
Richmond, Va. 23233
740-3702
- *POWELL, Scott
108 Willway Drive
Manakin-Sabot, Va. 23103
784-5180
- *POWELL, Loraine
3201 Grove Avenue
Richmond, Va. 23221
358-8297

*PRESTON, Dana
*PRESTON, David
10702 Kelmont Court
Richmond, Va. 23226
276-9512

*REMICK, Edward
32 Twin Lake Lane
Richmond, Va. 23229
288-0782

*RENNIE, Allan
7520 Parkline Drive
Richmond, Va. 23229
285-9440

*RENNIE, Frank
9500 Skyview Drive
Richmond, Va. 23229
270-2838

*ROWE, Janet
*ROWE, Jim
114 Lionsgate Drive
Columbia, S.C. 29204
1-803-788-6005

*SANDERSON, Catherine
*SANDERSON, Irvin
10617 Harborough Way
Richmond, Va. 23233
740-2678

*SANDERSON, Dickie
Route 4, Box 104
Glen Allen, Va. 23060
266-3904

SCHNEIDER, Fred
1405 Cauthan Court
Richmond, Va. 23236
745-1495

*SEAY, Louis P.
8221 West Bon View Drive
Richmond, Va. 23235
272-2472

*SHELL, Leonard
6516 West Grace Street
Richmond, Va. 23226
285-8969

SIMMONS, Gary
510 West Virginia Avenue
Crewe, Va. 23930
1-645-8053

*SINNICKSON, Marie
(Nee: Jenkins)
Route 2, Box 201
Lancaster, Va. 22503
1-462-7064

*SMITH, Al
*SMITH, Janet
1204 Hollins Road
Richmond, Va. 23229
282-8766

SMITH, Bill
8008 Costin Drive
Richmond, Va. 23229
288-5061

*STEWART, Billy
*STEWART, Don
5425 Westwick Drive
Richmond, Va. 23225
233-9785

*STOUT, Gary
1214 Santa Rosa Road
Richmond, Va. 23229
288-0174

THOMAS, Larry
12811 Donegal Drive
Chesterfield, Va. 23832
790-1473

*THORNTON, Dr. John
*THORNTON, Marjorie
2719 Stratford Road
Richmond, Va. 23225
272-2902

TUTWILER, Wes
1914 Pump Road
Richmond, Va. 23233
740-0084

*VAWTER, Ralph
4900 Chamberlayne Avenue
Richmond, Va. 23227
264-7102

WEIR, Debbie
WEIR, Dennis
1501 Page Road
Powhatan, Va. 23139
794-5715

*WELLS, Len
*WELLS, Libby
(See WILSON, Lindsay)
(See WILSON, Annie)
5915 Meadwood Circle
Richmond, Va. 23234
275-8772

*WEST, Richard
4210 Cedardale Lane
Richmond, Va. 23234
271-8424

*WESTBROOK, Barbara
*WESTBROOK, Bookie
2621 Towngate Court
Richmond, Va. 23233
741-0577

*WESTBROOK, Kitty
8911 Michaux Lane
Richmond, Va. 23229
741-1528

*WHEELER, Henry
*WHEELER, Karin
922 Westham Parkway
Richmond, Va. 23229
288-7045

*WHITE, Jenny
(See GREENWOOD, Barbara)
1006 Sharon Lane
Richmond, Va. 23229
285-1493

*WHITEHEAD, Bill
*WHITEHEAD, Jackie
3346 Ottawa Road
Richmond, Va. 23225
272-1253

*WILLIAMS, Reggie
707 Mayberry Drive
Richmond, Va. 23229
741-0498

WILLIAMS, Ruth
*WILLIAMS, Toby
6401 Lothaire Court
Richmond, Va. 23234
275-1007

WILSON, Annie
(See WELLS, Len)
5915 Meadwood Circle
Richmond, Va. 23234
275-8772

WILSON, Lindsay
(See WELLS, Len)
5915 Meadwood Circle
Richmond, Va. 23234
275-8772

*WILSON, Peter
3639 Luckylee Crescent
Richmond, Va. 23234
271-0005

*WINFREE, George
4117 Poplar Grove Road
Midlothian, Va. 23113
744-2811

*WINGO, Art
*WINGO, Diane
2421 Bransford Drive
Richmond, Va. 23228
262-2796

*WITSCHY, Walter
3211 Hawthorne Avenue
Richmond, Va. 23222
329-8285



AND THE VIRGINIA MOTOR SPORT CLUB PRESENT
ON SEPT 23, 1984

AUNT GARY'S FAT FARM RALLY

RALLYMASTERS: BILL HUNTER
GARY STOUT

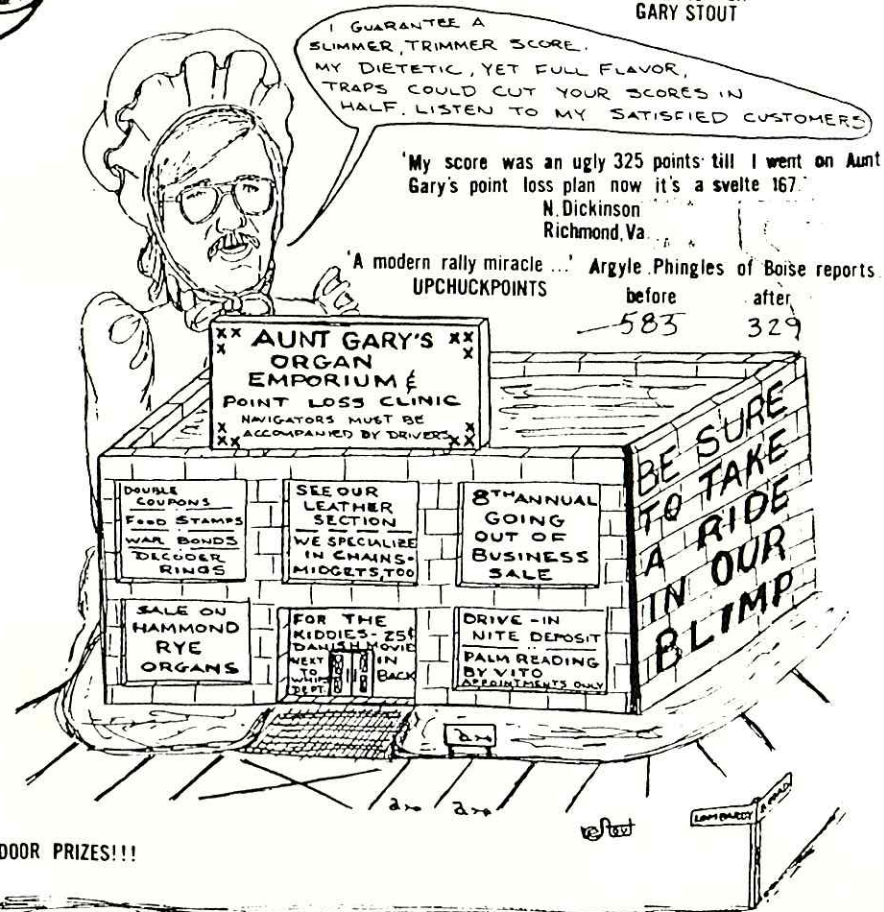

A TSD RALLY OF MODERATE DIFFICULTY. STARTS AT THE FRINGE COMMUTER PARKING LOT ON PARHAM RD JUST SOUTH OF I-64. REGISTRATION OPEN FROM 9:30 TO 10:15. FCO 10:31 AM. ENDS WITH A PICNIC AT THE HUNTERS (MAP IN THE GENERALS FOR THOSE WHO OPT TO EXPLORE THE LAND OF THE LOST). FEES: \$8.00 FOR THE RALLY, \$2.00 PER ENTRANT/WORKER FOR THE PICNIC (JUST BRING WHAT YOU WANT TO DRINK), \$3.00 PER PERSON IF YOU JUST WANT TO COME TO THE PICNIC.
PREREGISTRATION AND INFO: AUNT GARY (804) 288-0174

THANKS, BOULEVARD! YOU'RE HEADS ABOVE THE REST!

VMSC would like to take this opportunity to thank Irv Sanderson and the folks at Boulevard Datsun-Saab for the fine rental helmets that protect the heads of the innocent and the unprepared at VMSC autocrosses. Not only does this gracious donation relieve us of the financial burden of replacing the old helmets, it also allows us to increase participation by allowing unequipped and novice drivers run where they might be reluctant to borrow helmets.

THANK YOU FROM
- VMSC -

WELCOME

Sarah, the roving reporter, would like to welcome the newest Dickenson edition into the world. Born July 18th, Jennifer & Michelle ("Jenny & Shelly") came into the world amid celebration and prolific Hoo-Ha. Congradulations, Neale & Martha.

There is no truth to the rumor that since VMSC cannot attract new members, it is now manufacturing them.

DON'T DIE OF EMBARRASSMENT.

It starts quite innocently: you convince yourself the symptoms aren't serious. So if you sought medical help you'd just look foolish. And later it's too late.

Each year 350,000 Americans die from heart attacks before reaching the hospital. Often after a deadly, unnecessary delay. In fact, the average victim waits over three hours before consulting a doctor. Because he doesn't realize what his symptoms mean. And he doesn't want to seem silly.

Please, learn the warning signals of a heart attack. And, if you experience any of them, get help. Call a paramedic at once. Or, if you can get to an emergency room faster another way, do so. Without a second thought. After all, saving face means nothing compared to saving your life.

WARNING SIGNALS OF A HEART ATTACK

1. An uncomfortable pressure, fullness, squeezing or pain in the center of your chest behind the breastbone.
2. The sensation may spread to your shoulders, neck or arms. If it lasts for two minutes or more, you could be having a heart attack.
3. Severe pain, dizziness, fainting, sweating, nausea or shortness of breath may also occur, but are not always present.



**American Heart
Association**

**TRUTH IN
ADVERTISING.
BRING LESS
MONEY TO
DOMINION
CHEVROLET.**

Points are figured through Series 3, July 22nd.

OVERALL

1. Gary Stout	10,000	14. Neale Dickinson	5,800
2. Bill Hunter	9,350	15. Doug Burton	5,700
3. John Adams	9,000	16. Lewis Parsley	5,600
4. Joe Bainbridge	8,800	17. Debbie Weir	5,450
5. Beth Mills	8,750	18. Jet Burton	5,200
6. Shelia Hunter	8,600	19. Lindsay Wilson	5,100
7. Floyd Mills	8,400	20. Wilt Greenwood	5,050
8. Len Wells	6,850	21. Bill Gilchrist	4,700
9. Barbara Westbrook	6,300	21. Libby Wells	4,700
10. Dennis Weir	6,250	23. Sue Adams	4,400
11. Richard West	6,100	24. Scott Powell	4,000
12. Candy Bainbridge	6,000	25. Marvin Mills	3,900
12. Bookie Westbrook	6,000		

EQUIPPED

1. Gary Stout	4,300	7. Barbara Greenwood	2,900
2. Floyd Mills	3,900	7. Wilt Greenwood	2,900
3. Barbara Westbrook	3,800	9. Lewis Parsley	2,300
3. Bookie Westbrook	3,800	10. Bill Hunter	2,000
5. Neale Dickinson	3,000	10. Scott Powell	2,000
5. Marvin Mills	3,000	10. Lindsay Wilson	2,000

UNEQUIPPED

1. John Adams	4,100	6. Candy Bainbridge	3,200
2. Beth Mills	4,000	7. Gerry Eberhard	2,800
3. Joe Bainbridge	3,800	8. Bill Chvala	2,500
4. Shelia Hunter	3,450	9. Debbie Weir	2,300
5. Sue Adams	3,250	10. Neale Dickinson	2,200

STOCK

1. Richard West	5,700	8. Floyd Mills	3,200
2. Beth Mills	4,400	9. Neale Dickinson	2,800
3. John Adams	3,600	9. Gary Stout	2,800
3. Bill Hunter	3,600	9. Debbie Weir	2,800
3. Shelia Hunter	3,600	9. Dennis Weir	2,800
3. Len Wells	3,600	9. Libby Wells	2,800
7. Jack Enoch	3,400	9. Lindsay Wilson	2,800

PREPARED

1. Bill Hunter	6,000	6. John Adams	3,600
2. Shelia Hunter	4,800	6. Doug Burton	3,600
3. Joe Bainbridge	4,600	6. Len Wells	3,600
3. Bill Gilchrist	4,600	9. Carla Gilchrist	3,300
5. Beth Mills	4,400	10. Floyd Mills	3,200
		10. Bill Whitehead	3,200

MODIFIED

1. Gary Stout	5,300	6. Bill Hunter	3,600
2. Len Wells	4,700	6. Shelia Hunter	3,600
3. John Adams	4,600	6. Libby Wells	3,600
4. Beth Mills	4,400	9. Dennis Weir	3,300
5. Floyd Mills	4,100	10. Lewis Parsley	3,000

PARKING VIOLATION

CITY/
STATE

AUTOMOBILE
License No.

TIME

MAKE OF
AUTOMOBILE

This is not a ticket, but if it were within my power, you would receive two. Because of your bull-headed, inconsiderate, feeble attempt at parking, you have taken enough room for a 20-mule team, 2 elephants, 1 goat and a safari of pygmies from the African interior. The reason for giving you this is so that in the future, you may think of someone else, other than yourself. Besides, I don't like domineering, egotistical or simple-minded drivers and you probably fit into one (or all three) of these categories.

I sign off wishing you an early transmission failure (on the Interstate at about 4:30 P.M.). Also, may the fleas of a thousand camels infest your armpits!

With my compliments

Fin & Feather

PET CENTER INC.



PUPPIES
FISH
BIRDS
AQUARIUMS
Supplies for all pets
Grooming and Clipping
Small animals boarded
DISCOUNTS TO
VMSC MEMBERS
Hours:
10-8:30 Mon. - Fri.
10-6 Sat.

5208 LAKESIDE AVENUE



PHONE
262-6681



CENTRAL VIRGINIA'S LARGEST DATSUN DEALER

THE PERFORMANCE PEOPLE
**BOULEVARD
IMPORT**
DATSUN * SAAB

7903 W. Broad VA DEALER 392 270-4700